内科住院楼
门诊楼

门
诊
楼

沽益区人民医院
内科住院楼
门诊楼

楼
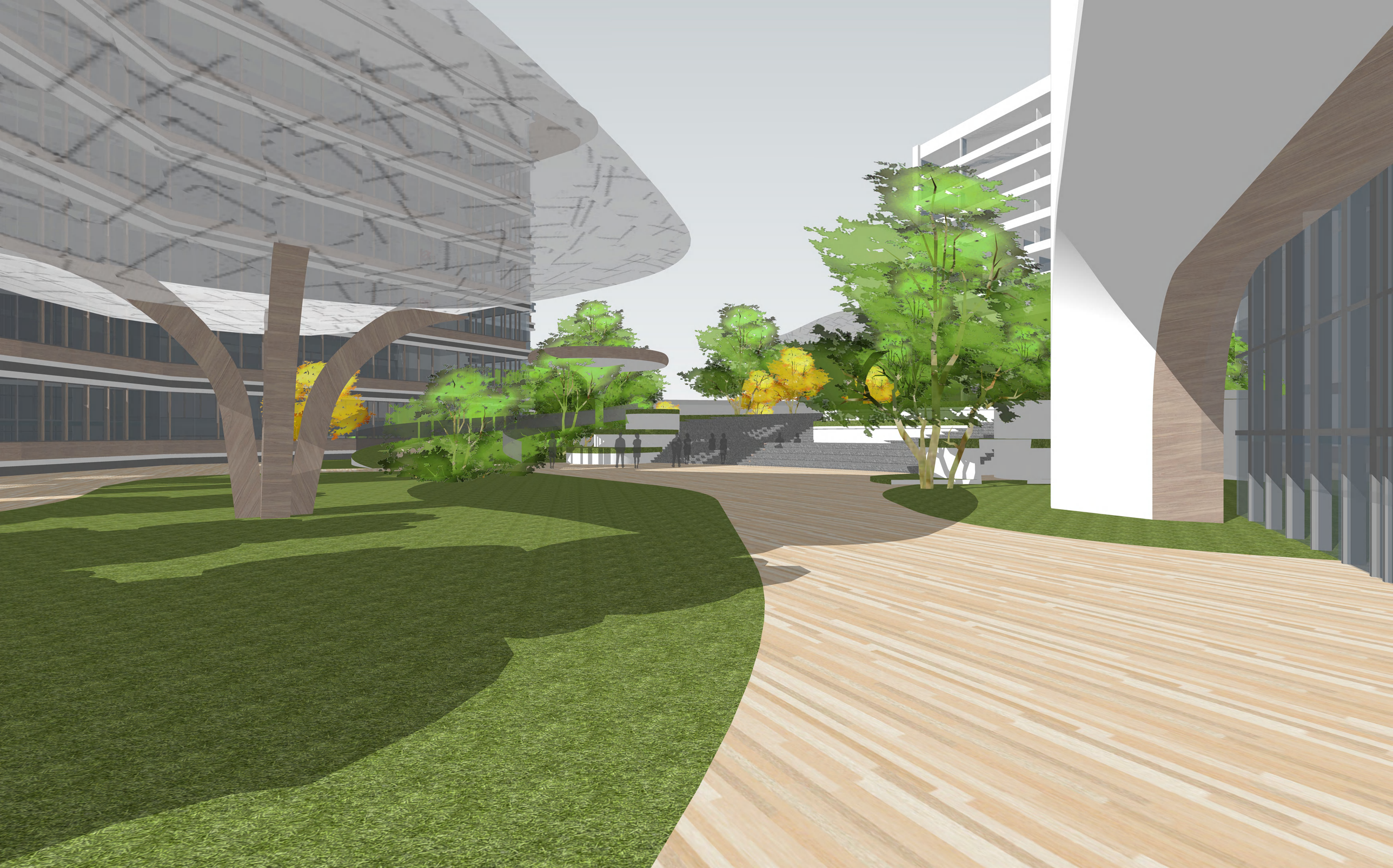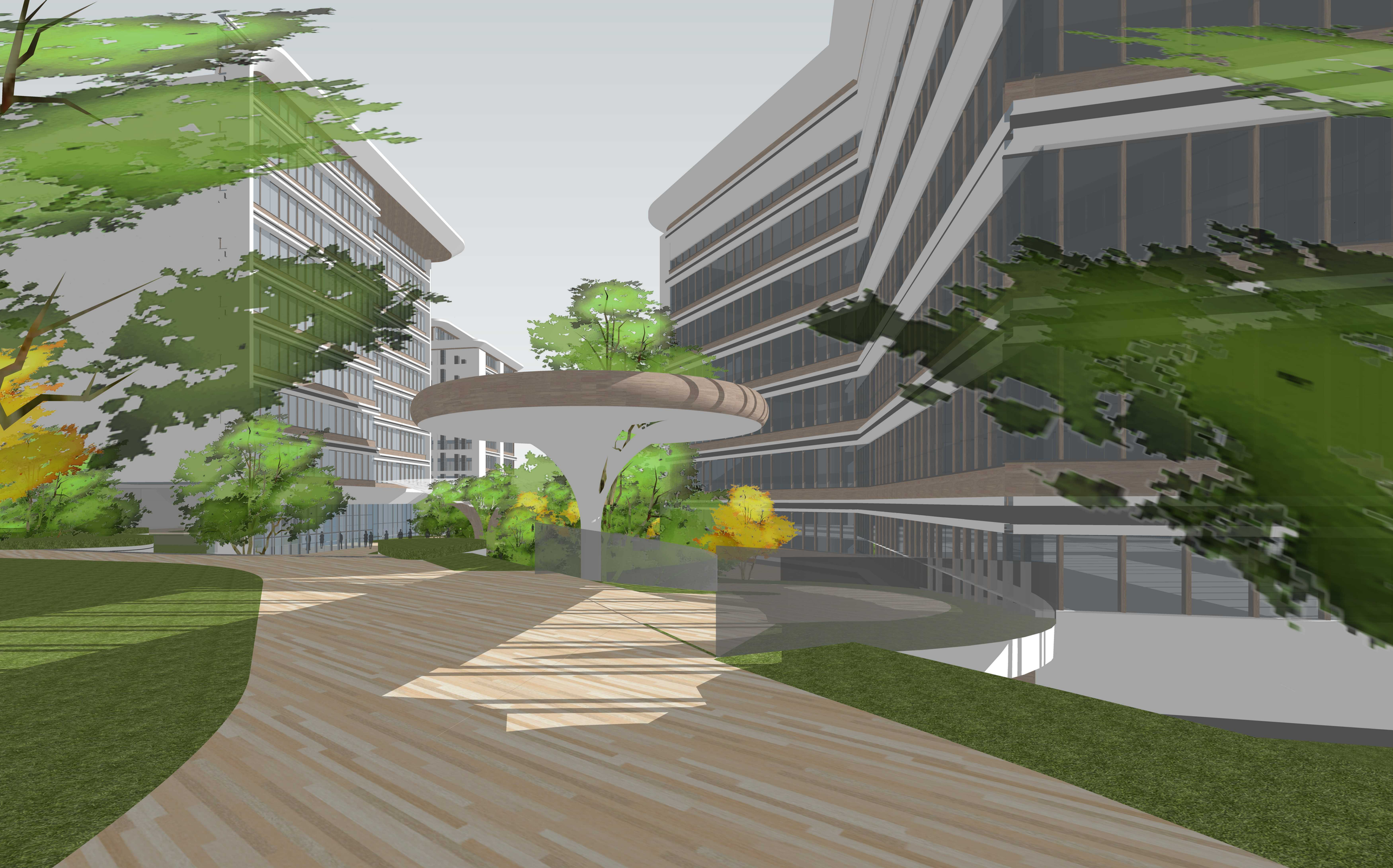
内科住院楼